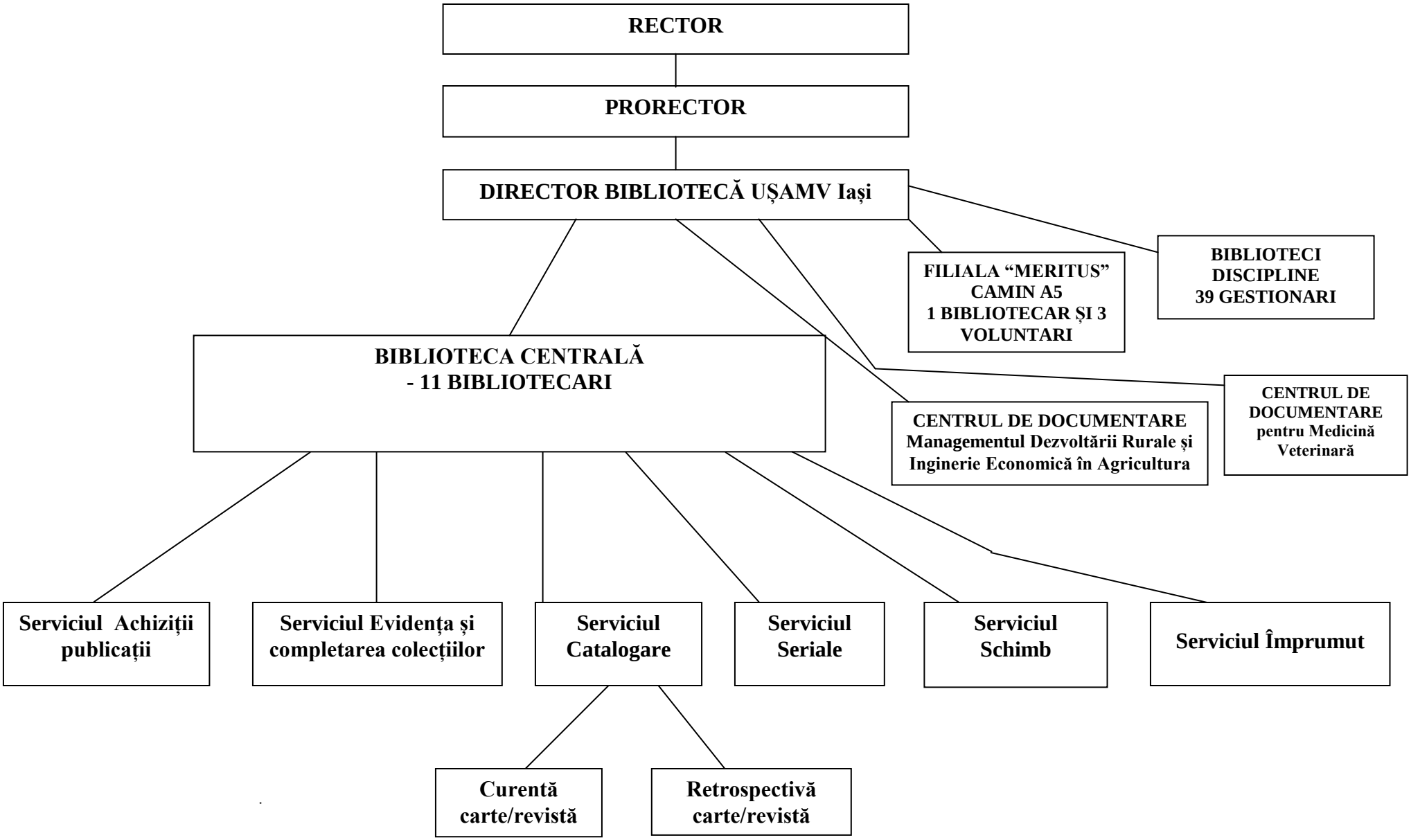ORGANIGRAMA BIBLIOTECII